P. N. DAS COLLEGE

Santinagar, Palta, P.O.: Bengal Enamel, North 24 Parganas, Pin - 743122 (W.B.)
Phone : (033) 2592 1327, Fax : (033) 2592 1327, e-mail : pndc.principal11@gmail.com
Website : www.pndascollege.in

NAAC ACCREDITED - 2016

Ref.: ..... *Date* .....

P.N. DAS COLLEGE NSS UNIT

Celebration of NSS Day

Programme: Celebration of NSS Day
Date: 24.09.2021
No. of NSS volunteers present: 16
Activities:

- **Power point presentation by Programme Officer (PO)**
- **Spread beaching at college campus**
- **Cleaning awareness**
- **Sanitization programme**

Venue: College campus

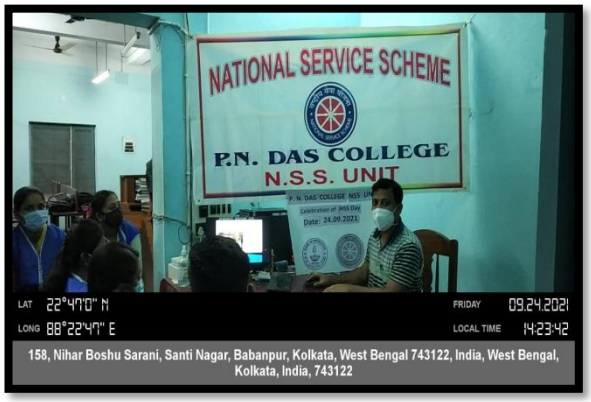

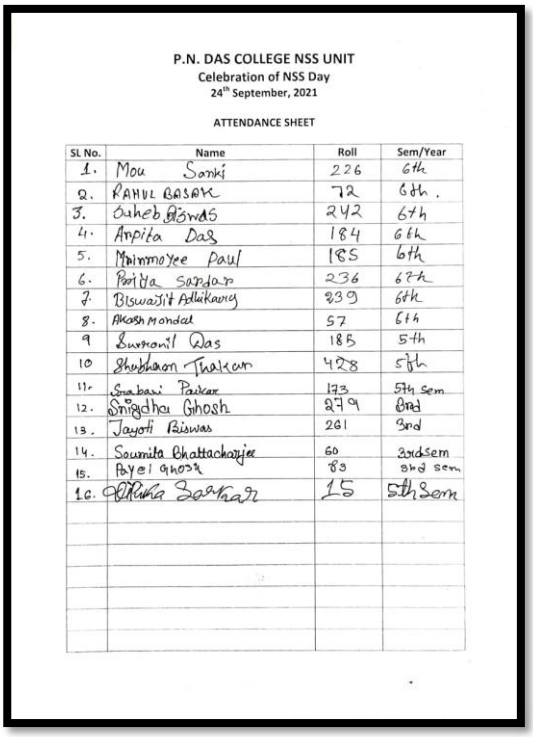

P.N. DAS COLLEGE NSS UNIT
Celebration of NSS Day
24th September, 2021

ATTENDANCE SHEET

SL No.	Name	Roll	Sem/Year
1.	Mou Sonki	226	6th
2.	RAHUL BASAK	72	6th.
3.	Suheb Biswas	242	6th
4.	Anpita Das	184	6th
5.	Mainmoyee Paul	185	6th
6.	Poriya Sardar	236	6th
7.	Biswajit Adhikary	239	6th
8.	Akash Mondal	57	6th
9	Suvroni Das	185	5th
10	Shubham Thakur	428	5th
11.	Snabani Paukar	173	5th Sem
12.	Snigdha Ghosh	279	3rd
13.	Jayoti Biswas	261	3rd
14.	Soumita Bhattacharjee	60	3rd Sem
15.	Payel Ghosh	89	3rd Sem
16.	Ritika Sarkar	15	5th Sem

Principal
P.N. Das College
Palta, Bengal Enamel, N. 24 Pgs